JG KING HOMES

From: $ 821,506*

Seaside Estate
Black Swan Drive, St Leonards
Lot 825

Facade: Aura

House: 28.26 sq **Land:** 448 m2

4 2 3 2

Austin 28

Inclusions

- Bluescope Steel House Frame
- Colorbond Roof with Sarking
- 7 Star Energy Efficient
- European-styled (uPVC) Double Glazed Windows & Doors
- 900mm Rangehood & Upright Cooker
- Overhead Cupboards to Kitchen
- Professional Colour Consultation
- Tiled Shower Bases
- Window Locks to all Openable Windows
- Remote Garage Door with Openers
- Bushfire Compliance up to BAL 12.5
- 50 Year Structural Guarantee
- Council & Developer Guidelines Included
- Fibre Provisioning
- Laminate Flooring & Carpet Throughout
- Promotion Available
- Site Costs Allowance Included

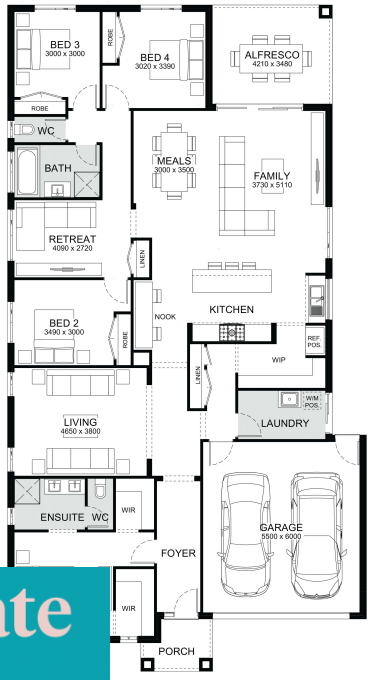

Contact:

Jackie Taplin
0475 033 308
jtaplin@jgkinghomes.com.au

Seaside Estate
ST LEONARDS

*Conditions apply. Speak to your New Home Advisor for further details