



## House Plan:

**LOT #429**

**Lara Lakes**

**Address: Wattlebird Drive, Lara, 3212**



**523 m<sup>2</sup>**

## Maldives 24 - Melbourne - Classic

Package Price From

**\$723,499\***

4 2 2 24 sq

### About package:

• All our house designs are fully customisable or bring your own design - Home Group will build it!

- All of this included in your new home
- Category 1 facade
- Timber laminate flooring & loop pile carpet
- Stone benchtops to kitchen, ensuite and bathroom
- European Design flickmixer tapware
- Rain head showers
- Semi framed shower screens
- Tiled shower bases
- Lever Door Handles
- Double Lock Up Garage with remote control door
- Gas ducted heating throughout
- Fixed site costs
- 7 Star Energy Rating
- Solar System
- Double glazing

### Classic Kitchen Inclusions

- Huge 1200mm Wide Island Bench with breakfast bar
- Stone Benchtops
- European High Gloss Cabinetry
- Extensive Drawers
- 900mm Westinghouse Freestanding Stove
- 900mm Westinghouse Canopy Rangehood

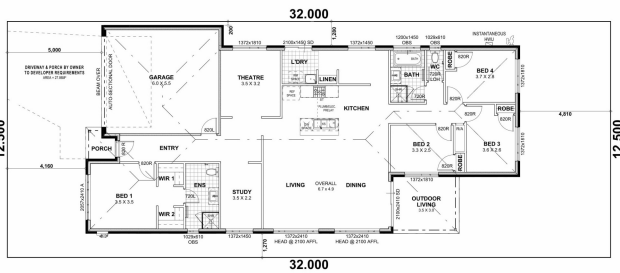

FLOOR PLAN



Client Signature		CLASSIC MALDIVES 24	
CLIENT NAME	DATE	ASSA	DATE
SITE ADDRESS	DATE	200 (G) 200	200 (G) 200
ESQ: - RESTATE	DATE	200 (G) 200	200 (G) 200
SHOW #/ENFORCE	DATE	200 (G) 200	200 (G) 200
	DATE	200 (G) 200	200 (G) 200

## ENQUIRE NOW:

Jarrad Hodge • P: 0418 394 708 • E: jarrad.hodge@homegroup.com.au



\*All Images and plans depicted are for illustrative purposes only and are subject to change. This work or any part of it may not be reproduced or copied in any form without the prior written consent of Home Group. © Home Group Pty Ltd CDB-U 59667. \*All Prices and specifications shown are subject to change without notice, and are subject to final confirmation upon the terms of any agreement with Home Group at the time of purchase. For full terms and conditions applicable please see [www.homegroup.com.au/terms](http://www.homegroup.com.au/terms)

**SITE INFORMATION**

CLASSIFICATION	M
% ALLOWED	60%
SITE AREA	400.00m <sup>2</sup>
SITE COVERAGE AREA	222.85m <sup>2</sup>
<b>SITE COVERAGE = 55.7%</b>	

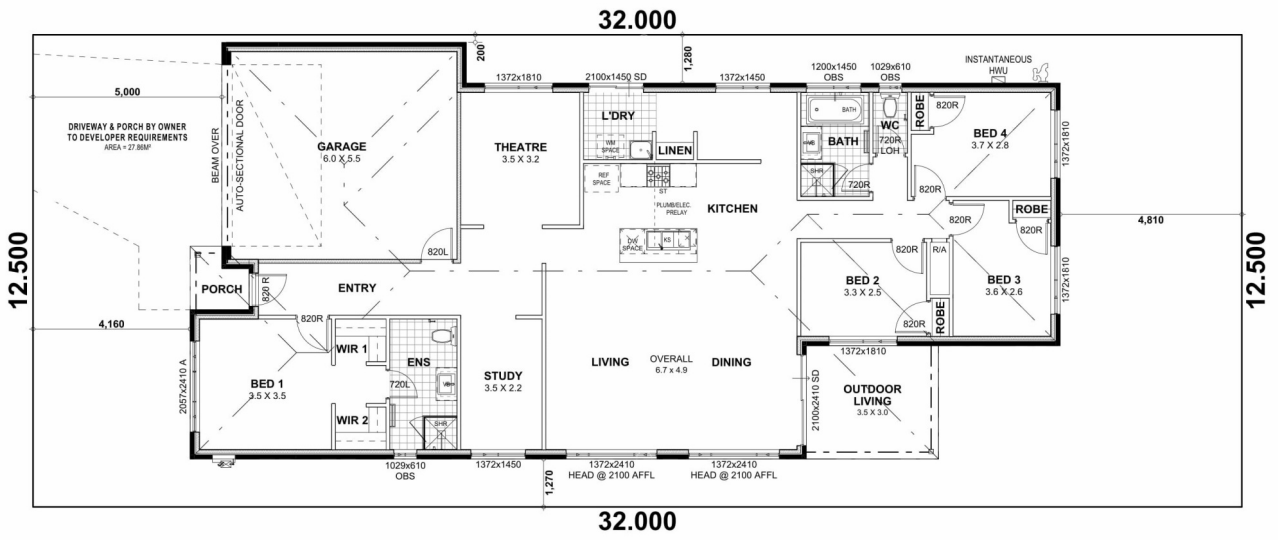

FLOOR PLAN  
1:100



CLIENT NAME SITE ADDRESS SUBURB Estate : #ESTATE# Shire : #SHIRE#	Client Signature	<table border="1"> <thead> <tr> <th>AREAS</th> <th>SQM's</th> <th>Sq's</th> <th>Date</th> </tr> </thead> <tbody> <tr> <td>HOUSE AREA</td> <td>173.90</td> <td>18.72</td> <td>XXXXXX</td> </tr> <tr> <td>GARAGE AREA</td> <td>36.25</td> <td>3.90</td> <td>CONCEPT X</td> </tr> <tr> <td>OUTDOOR LIVING AREA</td> <td>13.50</td> <td>1.13</td> <td></td> </tr> <tr> <td>PORCH AREA</td> <td>2.20</td> <td>0.24</td> <td></td> </tr> <tr> <td></td> <td><b>222.85 m<sup>2</sup></b></td> <td><b>23.99 m<sup>2</sup></b></td> <td></td> </tr> <tr> <td>PERIMETER</td> <td>65.960</td> <td></td> <td></td> </tr> </tbody> </table>	AREAS	SQM's	Sq's	Date	HOUSE AREA	173.90	18.72	XXXXXX	GARAGE AREA	36.25	3.90	CONCEPT X	OUTDOOR LIVING AREA	13.50	1.13		PORCH AREA	2.20	0.24			<b>222.85 m<sup>2</sup></b>	<b>23.99 m<sup>2</sup></b>		PERIMETER	65.960		
	AREAS		SQM's	Sq's	Date																									
HOUSE AREA	173.90	18.72	XXXXXX																											
GARAGE AREA	36.25	3.90	CONCEPT X																											
OUTDOOR LIVING AREA	13.50	1.13																												
PORCH AREA	2.20	0.24																												
	<b>222.85 m<sup>2</sup></b>	<b>23.99 m<sup>2</sup></b>																												
PERIMETER	65.960																													
Date	Date	By xx																												

CLASSIC  
MALDIVES 24

**ENQUIRE NOW:**

Jarrad Hodge • P: 0418 394 708 • E: jarrad.hodge@homegroup.com.au



\*All Images and plans depicted are for illustrative purposes only and are subject to change. This work or any part of it may not be reproduced or copied in any form without the prior written consent of Home Group. © Home Group Pty Ltd CDB-U 59667. \*All Prices and specifications shown are subject to change without notice, and are subject to final confirmation upon the terms of any agreement with Home Group at the time of purchase. For full terms and conditions applicable please see www.homegroup.com.au/terms